24 096 003 **ATRIO SINGLE-LEVER MIXER WITH 3-WAY DIVERTER**

PRODUCT DESCRIPTION
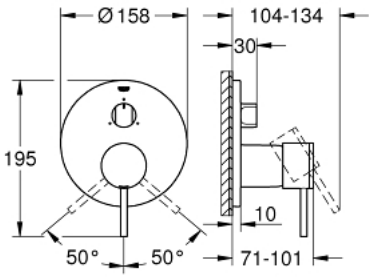
- Colour: chrome
- trim set for GROHE Rapido SmartBox (35 600/35 604)
- GROHE SilkMove 46 mm ceramic cartridge
- GROHE LongLife finish
- wall escutcheon with GROHE FastFixation (covered escutcheon- and shaft sealing, covered fixing)
- metal escutcheon, retroactively 6° adjustable
- metal lever
- 3-way diverter
- flow performance:outlet A = 27 l/min,outlet B = 27 l/min,outlet C = 27 l/min
- without roughing-in-set